

PERMIT PLAT
LOT 1 CSM 4534

LOCATED IN THE SE 1/4 OF THE SE 1/4 SECTION 10 &
THE SW 1/4 OF THE SW 1/4 SECTION 11
TOWN 1 NORTH, RANGE 15 EAST
WALWORTH COUNTY, WISCONSIN

COUNTY TRUNK HIGHWAY "A"

100 90 80 70 60 50 40 30 20 10 0 50 100
MAP SCALE IN FEET ORIGINAL 1" = 50'

LOT 1



209.4'

222.3'

106.1'

AS BUILT PORCH FOUNDATION
AS BUILT FOUNDATION
AS BUILT CONCRETE

84.0
84.0
113.2'

RECEIVED
AUG - 4 2016
JMG

NOTE: COPIES OF THIS MAP TO WHICH THE FOLLOWING CERTIFICATE
WILL APPLY SHOW THE SURVEYOR'S ORIGINAL SEAL AND SIGNATURE
IN RED INK. COPIES BY ANY OTHER MEANS MAY HAVE ALTERATIONS
WHICH DO NOT REPRESENT THE SURVEYOR'S WORK PRODUCT.

I HEREBY CERTIFY THAT THE ABOVE DESCRIBED PROPERTY HAS BEEN
SURVEYED UNDER MY DIRECTION AND THAT THE ABOVE MAP IS A TRUE
REPRESENTATION THEREOF AND SHOWS THE SIZE AND LOCATION OF
THE PROPERTY AND ITS EXTERIOR BOUNDARIES. THIS SURVEY IS
MADE FOR THE USE OF THE PRESENT OWNERS OF THE PROPERTY, AND
ALSO THOSE WHO PURCHASE, MORTGAGE, OR GUARANTEE THE TITLE
THERETO WITHIN ONE YEAR FROM THE DATE HEREOF.

DATED: JULY 17, 2014

Peter S. Gordon
PETER S. GORDON R.L.S. 2101

REVISED 09-29-2014
TO SHOW SIZE & LOCATION OF
AS BUILT FOUNDATION

REVISED 06-06-2016
TO SHOW SIZE & LOCATION OF
PROPOSED SHED

FARRIS, HANSEN & ASSOC. INC.

CERTIFIED SURVEY MAP NO. 4534

7 RIDGWAY COURT- P.O. BOX 437
ELKHORN, WISCONSIN 53121
PHONE (262) 723-2098
FAX (262) 723-5886
OWNERS: JAMES JACOBSON TRUST
DATED APRIL 22, 2005, AND
DANIEL J. JACOBSON
W205 TURTLE LAKE ROAD
DELAVER, WI 53115

LOCATED IN PART OF THE SE 1/4
OF THE SE 1/4 OF SECTION 10 AND
IN PART OF THE SW 1/4 OF THE
SW 1/4 OF SECTION 11, ALL IN
TOWN 1 NORTH, RANGE 15 EAST,
WALWORTH COUNTY, WISCONSIN

Doc # 887412

Recorded
July 01, 2014 1:43 PM
FILED
DONNA R. PRIEST
REGISTER OF DEEDS
WALWORTH COUNTY, WI
Fee Amount: \$30.00
Total Pages: 3

ZONING: C-2
SOILS: M9B, M9C2, M9D2, & M9E2

- LEGEND
- = FOUND CONCRETE COUNTY MONUMENT W/BRASS CAP
 - = FOUND IRON PIPE STAKE, 1" DIA
 - = FOUND IRON REBAR STAKE, 3/4" DIA
 - = RIGHT OF WAY POST FOUND AT PROPERTY CORNER
 - = SET IRON REBAR STAKE, 3/4" X 24" X 150 lbs./ft. UNPLATTED
 - = SOIL BORING LOCATED
 - [xxx] = RECORDED AS

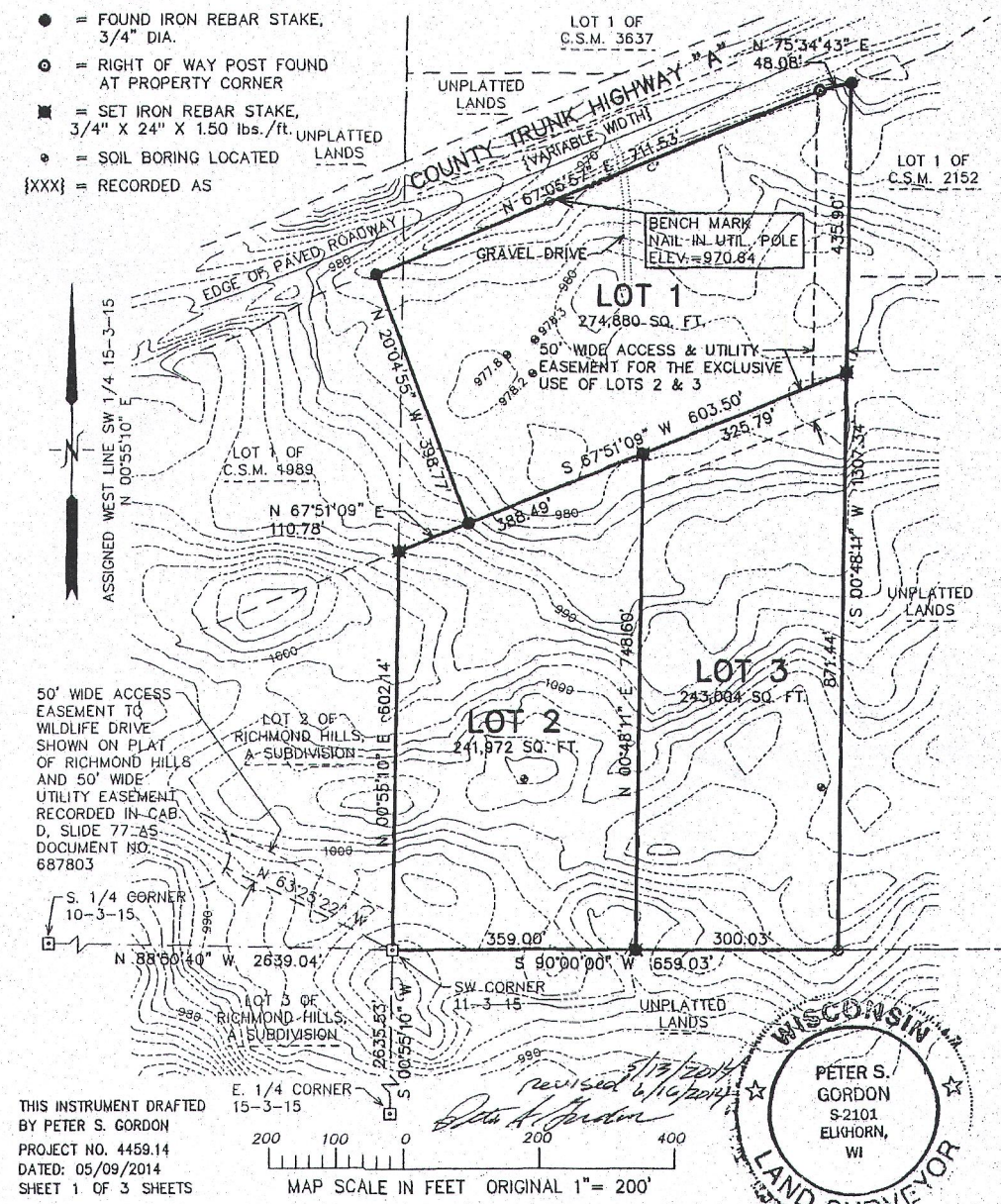

THIS INSTRUMENT DRAFTED
BY PETER S. GORDON
PROJECT NO. 4459.14
DATED: 05/09/2014
SHEET 1 OF 3 SHEETS

MAP SCALE IN FEET ORIGINAL 1" = 200'

PETER S. GORDON
R.L.S. 2101
ELKHORN, WI

CSM #4534

VOL. 29 PAGE 312

FARRIS, HANSEN & ASSOCIATES, INC.
ENGINEERING - ARCHITECTURE - SURVEYING
7 RIDGWAY COURT P.O. BOX 437
ELKHORN, WISCONSIN 53121
OFFICE: (262) 723-2098 FAX: (262) 723-5886

REVISIONS

PROJECT NO.

4459.14

DATE:

07-17-2014

SHEET NO.

1 OF 1

WORK ORDERED BY:
JOHN LASKOWSKI
W8075 STY ROAD A
DELAVER, WI.

FARRIS, HANSEN & ASSOCIATES, INC.
ENGINEERING - ARCHITECTURE - SURVEYING
7 RIDGWAY COURT P.O. BOX 437
ELKHORN, WISCONSIN 53121
OFFICE: (262) 723-2098 FAX: (262) 723-5886

REVISIONS

PROJECT NO.

4459.14

DATE:

07-17-2014

SHEET NO.

1 OF 1

CA4534-1

3/5-1277

JUN 06 2016

6/6/2016 X:\Projects\4459\4459_1\ACAD\Permit\lot